

All Swine exhibitors are required to submit a diagram of their hog's ear notching. Please complete the diagram above with the correct notching. If you have a backup animal, you will need to submit this information for that animal as well. *Submit one diagram per animal.*

Please see instructions on back of page for information on identifying notching

Exhibitor's Name _____

Litter Number _____

Pig Number _____

Is this animal being tagged for backup? _____

YES

NO

My hog does not have any ear notching as it was bred by myself or my family? YES _____

To register your market hog please submit this diagram along with your entry form, bill of sale, Code of Practice, photograph and entry fees **no later than 4:00 p.m., Friday, June 7th.**

Failure to provide all of the required information may result in disqualification so we encourage you to read the instructions completely.

81 Swine Ear Notching Chart

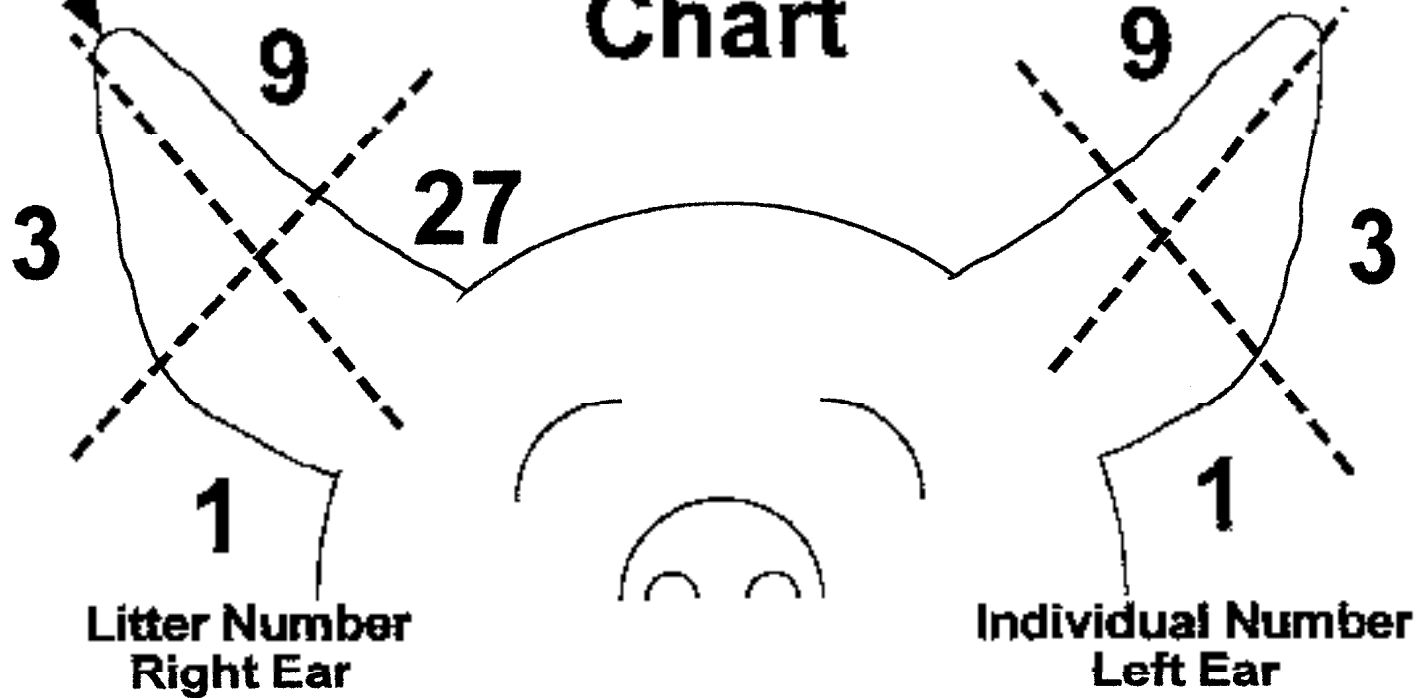

No more than two notches in each position, except 81 only one notch allowed.

Examples



Litter # 6 - Pig # 2

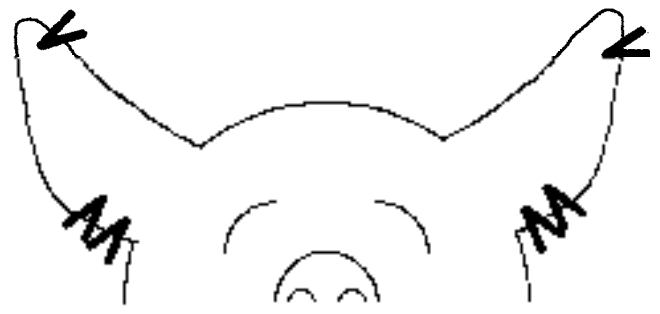

Litter # 11 - Pig # 5

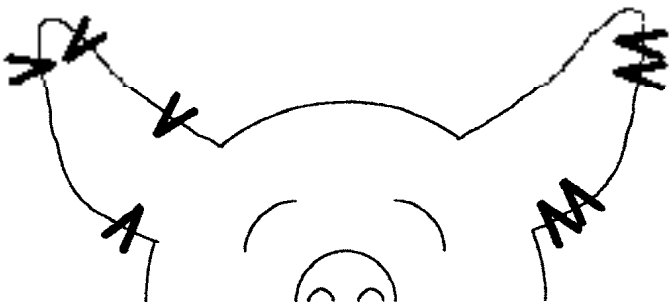

Litter # 40 - Pig # 8

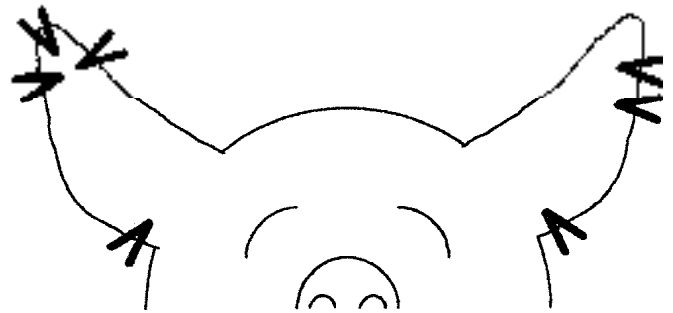

Litter # 94 - Pig # 7